

Vendor's name : KSB AKTIENGESELLSCHAFT

Company's name : Nghi Son Refinery and Petrochemical LLC.

Company's name : JGCS Consortium

Company's name : SK Engineering & Construction Co., Ltd.

Plant Location : Nghi Son, Vietnam

Project name : NSRP Complex Project

P / Order No. : 0-6495-PS2158-102-A-100

Equipment /Material name : STG Condensate Pump

Item number : 113-ST-301-P01 A/B

Document title : Cross Sectional Drawing incl. Parts List and Pipeline DWG

Document title : API Plan 11

SK engineering & construction

AS BUILT

BY: J.G.KIM

DATE: 2015.10.25

PROJECT (JOB No.: 0-6495-20)

DOCUMENT CLASS: X

ISSUE PURPOSE: AB

RESULT CODE: A, B, R, F ( A )

NEXT STATUS: FA, FR, FI, FC, AB ( - )

RESUBMISSION DATE: ( - )

RESPONSIBLE DEPT./PERSON.: ( - )

Review Date: ( - )

A: Approved without Comment; B: Approved with Minor Comment  
R: Not Approved; F: Not Subject to Review

Approval or review hereunder shall not be construed to relieve Vendor/  
Subcontractor of his responsibilities and liability under the Contract

Purchaser DOC. No.

ORIG. PURCHASE ORDER NO. SERIAL REV.

V S2158-102-A- 173 4

|                |             |                  |         |         |         |
|----------------|-------------|------------------|---------|---------|---------|
|                |             |                  |         |         |         |
| 4              | 14 Oct 2015 | As Built         | fichmar | langmar | wiltrei |
| 3              | 20 May 2015 | For Construction | fichmar | langmar | wiltrei |
| 2              | 05 Feb 2015 | For Review       | fichmar | langmar | wiltrei |
| 1              | 23 Jan 2015 | For Review       | fichmar | langmar | wiltrei |
| 0              | 19 Jan 2015 | For Review       | fichmar | langmar | wiltrei |
| Rev.           | Date:       | Description      | Prep'd  | Chk'd   | App'd   |
| Vendor's Name: |             |                  |         |         |         |
| <div>KSB</div> |             |                  |         |         |         |

EDMS  
19-Jul-2018  
As-Built

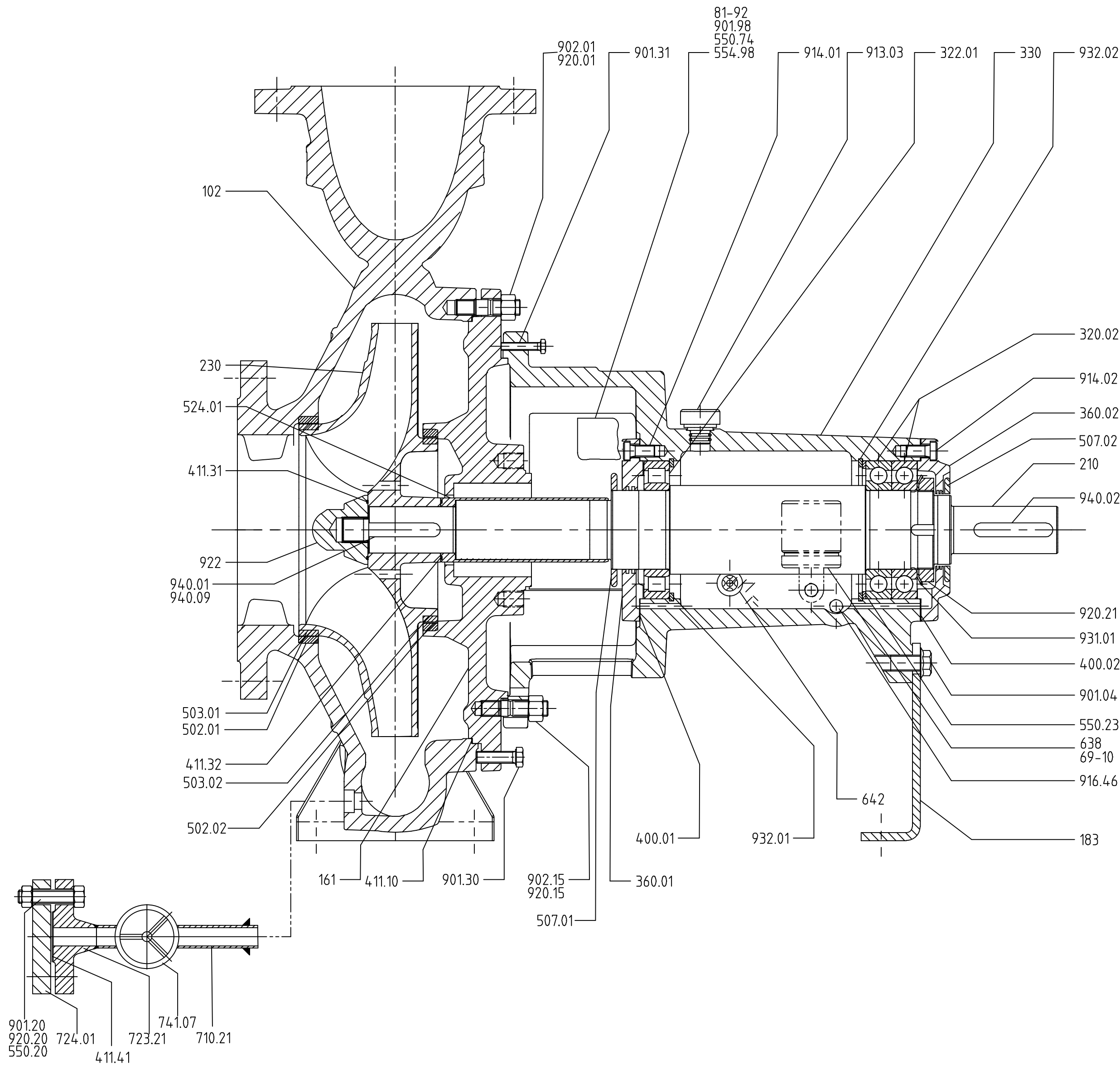

|  |             |  |                                 |                   |              |
|--|-------------|--|---------------------------------|-------------------|--------------|
| PROJECT (JOB No.: 0-6495-20 )  |             |  |                                 |                   |              |
| DOCUMENT CLASS: X  |             |  |                                 |                   |              |
| ISSUE PURPOSE: AB  |             |  |                                 |                   |              |
| RESULT CODE: A,B,R,F ( )   |             |  |                                 |                   |              |
| NEXT STATUS: FA,FR,FI,FC,AB ( )  |             |  |                                 |                   |              |
| RESUBMISSION DATE: ( )   |             |  |                                 |                   |              |
| RESPONSIBLE DEPT./PERSON: ( )  |             |  |                                 |                   |              |
| Review Date: ( )   |             |  |                                 |                   |              |
| A:Approved without Comment; B:Approved with Minor Comment<br>R:Not Approved; F:Not Subject to Review   |             |  |                                 |                   |              |
| Approval or review hereunder shall not be construed to relieve Vendor/Subcontractor of his responsibilities and liability under the Contract |             |  |                                 |                   |              |
| Purchaser<br>DOC. No.  | ORIG.<br>V  | PURCHASE ORDER NO.<br>S2158-102-A                                | SERIAL<br>173                   | REV.<br>4         |              |
| 4  | 09/Oct/2015 | AS BUILT   | PA                              | NG                | SI           |
| 3  | 15/MAY/2015 | FOR CONSTRUCTION   | PA                              | NG                | SI           |
| 2  | 05/FEB/2015 | FOR APPROVAL   | ME                              | NG                | SI           |
| 1  | 23/JAN/2015 | FOR APPROVAL   | WA                              | NG                | SI           |
| 0  | 14/JAN/2015 | FOR APPROVAL   | WA                              | NG                | SI           |
| Rev  | Date        | Description  | Prep'd                          | Chk'd             | App'd        |
| REVISIONS  |             |  |                                 |                   |              |
| Contractor JOB Code<br>0-6495-20   |             |  | Responsible Company<br>SK       |                   |              |
| Prepared by<br>WA  |             | Checked by<br>NG   |                                 | Approved by<br>SI |              |
| NSRP<br>Complex Project<br>Nghi Son, Vietnam   |             | Nghi Son Refinery and Petrochemical<br>Limited Liability Company |                                 |                   |              |
| SK engineering & construction  |             | KSB  |                                 |                   |              |
| Plant Location<br>Nghi Son, Vietnam  |             |  |                                 |                   |              |
| Project Name<br>NSRP Complex Project   |             |  |                                 |                   |              |
| P.O. No.<br>0-6495-PS 2158-160-A100  |             |  | ITEM. NO.<br>113-ST-301-P01 A/B |                   |              |
| Drawing Title<br>Cross Sectional Drawing   |             |  |                                 |                   |              |
| Vendor DWG. No.<br>113-ST-301-P01 A/B-06   |             |  | Sheet No.<br>1                  |                   | Rev.<br>4    |
| Contractor DWG.No.<br>VS2158-102-A-173   |             |  | Sheet Size<br>A2                |                   | Scale<br>-:- |

|   |                    |             |  |  |
|---|--------------------|-------------|--|--|
| PURCHASER NO<br>KUNDENAUFTRAGSNR          | 0-6495-PS2158-102- |             | TYPE / BAUREIHE<br>MCPK200-150-500 EC XMCE |  |
| KSB ORDER NO<br>KSB AUFTRAGSNR            | 9972669142 1600    |             | SCALE / MASSSTAB<br>-:-                    |  |
| ADD POS NO<br>ZUS GUELT POS NR            | 02                 |             | SHEET-NO /<br>BLATT-NR<br>1                |  |
| ALTERATION INDEX/NO<br>ÄNDERUNG INDEX/ANZ |                    |             | OF /<br>VON<br>1                           |  |
| EXPLO / EXPLOSION                         |                    |             | COPYRIGHT / SCHUTZVERMERK<br>ISO 18016     |  |
| WELD / SCHWEISSPR                         |                    |             | REPL FOR / ERSATZ FUER<br>UG1527746        |  |
| CALCUL / BERECHNUNG                       |                    |             | ORIG FROM / ENTSTANDEN AUS                 |  |
| QUALITY / QUALITAET                       |                    |             |  |  |
| APPR / GEPRUEFT                           | 18.05.2015         | STEISIE     |  |  |
| PREP / BEARBEIT                           | 15.05.2015         | PATISWA1    |  |  |
| EU01                                      | DATE / DATUM       | NAME / NAME |  |  |

INDRA  
29-OCT-2015  
AS BUILT



| Einzelteilverzeichnis<br>List Components    |    |                              | Schutzvermerk ISO 16016<br>Copyright to ISO 16016 | MCPK200-150-500 EC<br>XMCF 09004A<br>Pumpe<br>pump |   |  |
|---|----|------------------------------|---|--|---|---|
| Auftrags-Nr. / Pos.<br>Order number / item. |    |                              | Serien-Nr.<br>Serial number                       | Name<br>Name                                       | Stellenkurzz.<br>Dept. code                       | Datum<br>Date   |
| 9972669142/ 001600                          |    |                              | 113-ST-301-P01A/B                                 | Steinbrecher                                       | ECO10411  | 14.01.2015  |
| Teile-Nr.<br>Part. number<br>Repere         | ME | Menge/Einh.<br>Quantity/unit | Benennung<br>Description                          |  | Werkstoff<br>Material<br>Materiaux                |   |
| 102   |    | ST 1                         | SPIRALGEHAEUSE<br>VOLUTE CASING                   |  | 200-150-500-D<br>GP240GH+N/A216 GR WCB            |   |
| 161   |    | ST 1                         | GEHAEUSEDECKEL<br>CASING COVER                    |  | 80-500<br>GP240GH+N/A216 GR WCB                   |   |
| 183   |    | ST 1                         | STUETZFUSS<br>SUPPORT FOOT                        |  | B 140X238<br>ST<br>[CS]                           |   |
| 210   |    | ST 1                         | WELLE<br>SHAFT                                    |  | CS80-DRY<br>C45+N<br>[A576 Gr. 1045]              |   |
| 230   |    | ST 1                         | LAUFRAD<br>IMPELLER                               |  | 150-500<br>1.4408/A743 GR CF8M                    |   |
| 320   | 02 | ST 2                         | SCHRAEGKUGELLAGER<br>ANGULAR CONTACT BALL BEARING |  | 7216B UA<br>ST<br>[CS]                            |   |
| 322   | 01 | ST 1                         | ZYLINDERROLLENLAGER<br>CYLINDRICAL ROLLER BEARING |  | NU 216 E<br>ST<br>[CS]                            |   |
| 330   |    | ST 1                         | LAGERTRAEGER<br>BEARING BRACKET                   |  | CS 80<br>EN-GJS-400-18-LT<br>[A536 Gr. 60-40-18]  |   |
| 360   | 01 | ST 1                         | LAGERDECKEL<br>BEARING COVER                      |  | CS80 P<br>EN-GJL-250/A48 CL 35B                   |   |
| 360   | 02 | ST 1                         | LAGERDECKEL<br>BEARING COVER                      |  | CS80 M<br>EN-GJL-250/A48 CL 35B                   |   |
| 400   | 01 | ST 1                         | FLACHDICHTUNG<br>GASKET                           |  | N140/185X0,5<br>DPAF<br>[Asbestos free]           |   |
| 400   | 02 | ST 1                         | FLACHDICHTUNG<br>GASKET                           |  | N140/185X0,5<br>DPAF<br>[Asbestos free]           |   |
| 411   | 10 | ST 1                         | DICHTRING<br>GASKET                               |  | 510 /529 X1<br>PTFE-GF 25<br>[Glass filled PTFE ] |   |
| 411   | 31 | ST 1                         | DICHTRING<br>JOINT RING                           |  | A 54/ 60 X1,5<br>CRNI-GRAFIT 1F<br>[316-GRAPHITE] |   |
| 411   | 32 | ST 1                         | DICHTRING<br>JOINT RING                           |  | A 54/ 60 X1,5<br>CRNI-GRAFIT 1F<br>[316-GRAPHITE] |   |
| 411   | 41 | ST 1                         | DICHTRING<br>JOINT RING                           |  | B 27/ 57 X1,5<br>CRNI-GRAFIT 1S<br>[316-GRAPHITE] |   |
| 411   | Z1 | ST 2                         | SPIRALDICHTUNG<br>SPIRAL WOUND GASKET             |  | A 1/2-CL 600<br>316L-GRAFIT                       |   |
| 433   |    | ST 1                         | GLEITRINGDICHTUNG<br>MECHANICAL SEAL              |  | LMA256-065<br>VXVVC                               |   |
| 502   | 01 | ST 1                         | SPALTRING<br>CASING WEAR RING                     |  | 225/240X20<br>VG 434<br>[A890 Gr.5a UNS-J93404]   |   |
| 502   | 02 | ST 1                         | SPALTRING<br>CASING WEAR RING                     |  | 255/270X25<br>VG 434<br>[A890 Gr.5a UNS-J93404]   |   |
| 503   | 01 | ST 1                         | LAUFRING<br>IMPELLER WEAR RING                    |  | 210/225,2X20<br>(CRNIMO ST INT)<br>[A276 316 Ti]  |   |
| 503   | 02 | ST 1                         | LAUFRING<br>IMPELLER WEAR RING                    |  | 240/255,2X25<br>(CRNIMO ST INT)<br>[A276 316 Ti]  |   |
| 507   | 01 | ST 1                         | SPRITZRING<br>THROWER                             |  | S 80<br>ST<br>[CS]                                |   |
| 507   | 02 | ST 1                         | SPRITZRING<br>THROWER                             |  | S 70<br>ST<br>[CS]                                |   |

| Einzelteilverzeichnis<br>List Components    |    |                              | Schutzvermerk ISO 16016<br>Copyright to ISO 16016 |   | MCPK200-150-500 EC<br>XMCF 09004A<br>Pumpe<br>pump |                             |  |
|---|----|------------------------------|---|---|--|-----------------------------|---|
| Auftrags-Nr. / Pos.<br>Order number / item. |    |                              | Serien-Nr.<br>Serial number                       |   | Name<br>Name                                       | Stellenkurzz.<br>Dept. code |   |
| 9972669142/ 001600                          |    |                              | 113-ST-301-P01A/B                                 |   | Steinbrecher                                       | ECO10411                    | 14.01.2015  |
| Teile-Nr.<br>Part. number<br>Repere         | ME | Menge/Einh.<br>Quantity/unit | Benennung<br>Description                          |   |  |                             | Werkstoff<br>Material<br>Materiaux  |
| 524   | 01 | ST                           | 1   | WELLENSCHUTZHUELSE<br>SHAFT PROTECTING SLEEVE | 47/65X170  |                             | (CRNIMO ST INT)<br>[A276 Type 316Ti]  |
| 550   | 20 | ST                           | 4   | SCHEIBE<br>WASHER                             | 12-200 HV  |                             | A4<br>[A193 Gr B 8 M]   |
| 550   | 23 | ST                           | 1   | STUETZSCHEIBE<br>SUPPORT DISC                 | 126/140X 3,5                                       |                             | ST<br>[CS]  |
| 550   | 74 | ST                           | 4   | SCHEIBE<br>WASHER                             | 6-200 HV   |                             | ST+A2A<br>[CS galv.]  |
| 550   | Z1 | ST                           | 8   | SCHEIBE<br>WASHER                             | 12-200 HV  |                             | A4<br>[A193 Gr B 8 M]   |
| 554   | 98 | ST                           | 4   | SICHERUNGSSCHEIBE<br>LOCK WASHER              | B M 6  |                             | 1.4301/AISI 304   |
| 638   |    | ST                           | 1   | OELSTANDREGLER<br>CONSTANT LEVEL OILER        | AR 1/4   |                             | GZN-GLASS   |
| 642   |    | ST                           | 1   | OELSTANDSAUGE<br>OIL LEVEL SIGHT GLASS        | B G 3/4B   |                             | B1A1  |
| 69-10                                       |    | ST                           | 1   | SCHUTZKORB<br>PROTECTIVE CAGE                 | A  |                             | ST+GAL ZN<br>[CS galv.]   |
| 710   | Z1 | M                            | 0,200   | ROHR<br>PIPE                                  | 26,7X 3,91D2-T3                                    |                             | 1.4571<br>[A276 316 Ti]   |
| 710   | Z1 | M                            | 1,000   | ROHR<br>PIPE                                  | 21,3X 3,2 D2-T3                                    |                             | 1.4571<br>[A276 316 Ti]   |
| 710   | Z2 | M                            | 0,100   | ROHR<br>PIPE                                  | 21,3X 3,2 D2-T3                                    |                             | 1.4571<br>[A276 316 Ti]   |
| 720   | Z1 | ST                           | 1   | REDUZIERSTUECK<br>REDUCER                     | 21,3X 2,9X 12 X 1,6                                |                             | 1.4571<br>[A276 316 Ti]   |
| 723   | Z1 | ST                           | 1   | VORSCHWEISSFLANSCH<br>WELDING NECK FLANGE     | RF 3/4   |                             | 1.4571<br>[A276 316 Ti]   |
| 723   | Z1 | ST                           | 1   | EINSTECKFLANSCH<br>SOCKET WELDING FLANGE      | RF 1/2   |                             | 1.4571<br>[A276 316 Ti]   |
| 723   | Z2 | ST                           | 1   | EINSTECKFLANSCH<br>SOCKET WELDING FLANGE      | RF 1/2   |                             | 1.4571<br>[A276 316 Ti]   |
| 724   | 01 | ST                           | 1   | BLINDFLANSCH<br>BLIND FLANGE                  | RF 3/4   |                             | 1.4571<br>[A276 316 Ti]   |
| 731   | Z1 | ST                           | 1   | VERSCHRAUBUNG<br>PIPE UNION                   | M 1 B 10 NPT                                       |                             | 1.4571<br>[A276 316 Ti]   |
| 744   | 07 | ST                           | 1   | ABSPERRSCHIEBER<br>GATE VALVE                 | CL800-3/4IN-80,BW                                  |                             | A182-F316/A182  |
| 757   | Z1 | ST                           | 1   | DROSSEL<br>THROTTLE                           | 3/51X4 M.FAHNE                                     |                             | 1.4571<br>[A276 316 Ti]   |
| 81-92                                       |    | ST                           | 2   | ABDECKBLECH<br>COVER PLATE                    | CS80   |                             | 1.4301<br>[A276 Type 304]   |
| 901   | 04 | ST                           | 1   | SECHSKANTSCHRAUBE<br>HEXAGON HEAD SCREW       | M 16 X 30  |                             | ST<br>[CS]  |
| 901   | 20 | ST                           | 4   | SECHSKANTSCHRAUBE<br>HEXAGON HEAD SCREW       | M12 X 50   |                             | A4-70<br>[A193 Gr B 8 M]  |
| 901   | 30 | ST                           | 2   | SECHSKANTSCHRAUBE<br>HEXAGON HEAD SCREW       | M12 X 40   |                             | ST+A2A<br>[CS galv.]  |



| Einzelteilverzeichnis                       |    |    |                              | Schutzvermerk ISO 16016                           |  | MCPK200-150-500 EC<br>XMCF 09004A<br>Pumpe<br>pump |  |  |  |   |  |
|---|----|----|------------------------------|---|--|--|--|---|--|---|--|
| List Components                             |    |    |                              | Copyright to ISO 16016                            |  |  |  |   |  |   |  |
| Auftrags-Nr. / Pos.<br>Order number / item. |    |    |                              | Serien-Nr.<br>Serial number                       |  | Name<br>Name                                       |  | Stellenkurzz.<br>Dept. code   |  | Datum<br>Date                                 |  |
| 9972669142/ 001600                          |    |    |                              | 113-ST-301-P01A/B                                 |  | Steinbrecher                                       |  | ECO10411  |  | 14.01.2015                                    |  |
| Teile-Nr.<br>Part. number<br>Repere         |    | ME | Menge/Einh.<br>Quantity/unit | Benennung<br>Description                          |  |  |  |   |  | Werkstoff<br>Material<br>Materiaux            |  |
| 901   | 31 | ST | 2                            | SECHSKANTSCHRAUBE<br>HEXAGON HEAD SCREW           |  |  |  |   |  | ST+A2A<br>[CS galv.]                          |  |
| 901   | 98 | ST | 4                            | SECHSKANTSCHRAUBE<br>HEXAGON HEAD SCREW           |  |  |  |   |  | 8.8+A2A/ 8.8+B633 SC1 TP3                     |  |
| 901   | Z1 | ST | 4                            | SECHSKANTSCHRAUBE<br>HEXAGON HEAD SCREW           |  |  |  |   |  | A4-70<br>[A193 Gr B 8 M]                      |  |
| 902   | 01 | ST | 20                           | STIFTSCHRAUBE<br>STUD                             |  |  |  |   |  | 1.7709+QT+A2D<br>[A193 Gr. B16- Galv.]        |  |
| 902   | 02 | ST | 4                            | STIFTSCHRAUBE<br>STUD                             |  |  |  |   |  | A4-70<br>[A193 Gr B 8 M]                      |  |
| 902   | 15 | ST | 12                           | STIFTSCHRAUBE<br>STUD                             |  |  |  |   |  | 1.7709+QT/A193 GR B7                          |  |
| 913   | 03 | ST | 1                            | ENTLUEFTUNGSSCHRAUBE<br>VENT PLUG                 |  |  |  |   |  | NACH HERSTELLER<br>[Acc. to manufact.]        |  |
| 914   | 01 | ST | 4                            | ZYLINDERSCHRAUBE<br>HEXAGON SOCKET HEAD CAP SCREW |  |  |  |   |  | 8.8+A2A/ 8.8+B633 SC1 TP3                     |  |
| 914   | 02 | ST | 4                            | ZYLINDERSCHRAUBE<br>HEXAGON SOCKET HEAD CAP SCREW |  |  |  |   |  | 8.8+A2A/ 8.8+B633 SC1 TP3                     |  |
| 916   | 46 | ST | 1                            | STOPFEN<br>PLUG                                   |  |  |  |   |  | ST<br>[CS]                                    |  |
| 920   | 01 | ST | 20                           | SECHSKANTMUTTER<br>HEXAGON NUT                    |  |  |  |   |  | 1.7218+QT+A2D<br>[A193 Gr. 37 galv.]          |  |
| 920   | 02 | ST | 4                            | SECHSKANTMUTTER<br>HEXAGON NUT                    |  |  |  |   |  | A4-70<br>[A193 Gr B 8 M]                      |  |
| 920   | 15 | ST | 12                           | SECHSKANTMUTTER<br>HEXAGON NUT                    |  |  |  |   |  | 1.7218+QT+A2D/A193 GR<br>7/GR 2H+B633 SC1 TP2 |  |
| 920   | 20 | ST | 4                            | SECHSKANTMUTTER<br>HEXAGON NUT                    |  |  |  |   |  | A4-70<br>[A193 Gr B 8 M]                      |  |
| 920   | 21 | ST | 1                            | NUTMUTTER<br>SLOTTED ROUND NUT                    |  |  |  |   |  | ST<br>[CS]                                    |  |
| 920   | Z1 | ST | 4                            | SECHSKANTMUTTER<br>HEXAGON NUT                    |  |  |  |   |  | A4-70<br>[A193 Gr B 8 M]                      |  |
| 922   |    | ST | 1                            | LAUFRADMUTTER<br>IMPELLER NUT                     |  |  |  |   |  | (CRNIMO ST INT)<br>[A276 316 Ti]              |  |
| 931   | 01 | ST | 1                            | SICHERUNGSBLECH<br>LOCK WASHER                    |  |  |  |   |  | DC01-A<br>[A106 UNS-G 10080]                  |  |
| 932   | 01 | ST | 1                            | SICHERUNGSRING<br>CIRCLIP                         |  |  |  |   |  | FST+PHR                                       |  |
| 932   | 02 | ST | 1                            | SICHERUNGSRING<br>CIRCLIP                         |  |  |  |   |  | FST+PHR                                       |  |
| 940   | 01 | ST | 1                            | PASSFEDER<br>PARALLEL KEY                         |  |  |  |   |  | C45+C/A311 GR 1045 CL. A                      |  |
| 940   | 02 | ST | 1                            | PASSFEDER<br>PARALLEL KEY                         |  |  |  |   |  | C45+C/A311 GR 1045 CL. A                      |  |
| 940   | 09 | ST | 1                            | PASSFEDER<br>PARALLEL KEY                         |  |  |  |   |  | C45+C/A311 GR 1045 CL. A                      |  |

Materialbezeichnungen mit [...] sind nur äquivalente ASTM Material-Codes zum verwendeten DIN Werkstoff.

Material terms with [...] are only equivalent material ASTM codes for DIN material used.